

POULTRY

New Castle Building

Superintendent
MIKE WASYLKOWSKI
Assistant Superintendents
MARY BROWN and SANDRA EVANS



Rabbit Show Date: Sunday, July 24th - 9:00AM

It is recommended that Rabbit Exhibitors be present during judging, but this is not mandatory.

Poultry Show Date: Monday, July 25th - 10:00AM

Youth Poultry Showmanship Date: Saturday July 30th - 1:00 PM

Entries will be accepted **ONLY** on-line via the Delaware State Fair's website beginning on
April 1st (at 9:00AM) thru June 1st (midnight).

Poultry/Waterfowl & Rabbits will be accepted on Friday Evening, July 22nd from 3:00PM to 9:00PM and Saturday morning, July 23rd from 9:00AM until 12Noon.

Poultry/Waterfowl & Rabbits MUST BE REMOVED between 8:00AM and 12Noon on Sunday, July 31st after this hour they will be left at the owner's risk.

All exhibitors must check with the Superintendent to receive their Handbook.

ENTRY FEE INFORMATION: A \$1.00 entry fee per animal per class is required

IMPORTANT HEALTH NOTICES & REQUIREMENTS

All Poultry exhibitors must contact the Department of Agriculture prior to June 1 to have their birds blood tested for Pullorum-Typhoid and Avian Influenza.

1. If at any time, health officials at the Delaware Dept. of Agriculture feel this Show poses an unreasonable threat to the Delmarva Poultry Industry because of avian influenza or any other serious disease, the Show may be cancelled.
2. While at the Fair, all poultry will be inspected by a veterinarian from the Dept. of Agriculture. Immediate steps will be taken to accurately diagnose any sickness appearing in any birds. In the event a positive diagnosis of a serious disease is made, the Dept. of Agriculture will exercise its authority to quarantine and/or destroy all birds being exhibited.
3. It is strongly recommended that each exhibitor isolate exhibited poultry for a period of 10 days following the Fair before co-mingling with the remaining poultry on the premises. They should be closely observed for any signs of disease and if any are noted, it should be reported immediately to the State Veterinarian at the Dept. of Agriculture.
4. All poultry, except water fowl and pigeons, shall originate from U.S. Pullorum-Typhoid clean or equivalent flocks. If not, then they shall have had a negative Pullorum-Typhoid test within one year of the Fair. As proof of this status, exhibitor must present a VS 9-2 form signed by a Delaware Dept. of Ag. Official or an agent authorized by that agency to the Poultry Superintendent. Out-of-state exhibitors will be required to present the same form signed by an Agriculture official or authorized agent from their state of origin.
5. **Coops used in transporting live birds to the fair shall not be allowed inside the exhibit building.**

RULES & REGULATIONS

1. Care will be taken to protect exhibits from injury, but the Delaware State Fair will not in any way hold itself responsible for accidents, loss and/or damage by water, fire, theft or condemnation, or otherwise, whatever may be the cause or extent of the damage or loss sustained. **ALL BIRDS AND RABBITS ARE ENTERED AT THE OWNER'S OWN RISK.**
2. This Department shall be divided into two categories; Junior exhibitors who have not passed their 21st birthday by January 1 of the current year and Senior exhibitors who are 21 years of age or older. Junior exhibitors must enter their birth date when entering online.
3. Exhibits must be owned by the exhibitor 60 days prior to the Fair.

POULTRY continued. . . .

4. Exhibitors will be limited to two birds and one rabbit per class. Each exhibitor will be limited to no more than 100 entries.
5. All poultry and rabbits shown must be in good health and/or condition as determined by fitness and appearance. Refusal will be at the discretion of the Superintendents.
6. Exhibitors showing quail must provide their own cages.
7. All judging will be done by the APA and ABA Standards of Perfection except for crossbred bantams, meat birds, layers, which will be shown in their respective classes. Refer to the standards of perfection for the class each breed should be entered
8. Rabbits shown must be a minimum of 12 weeks of age. **NO BRED DOES MAY BE SHOWN.**
9. Birds will be disqualified if entered incorrectly in a class. Exhibitors may contact the Cooperative Extension prior to the entry date to determine appropriate class. For questions, please contact 302-857-6438.
10. Exhibits will be fed and cared for by the Fair. During the exhibition, all exhibits will be under the control of the Superintendent or his agents and cannot be removed without his consent. Any exhibitor interfering with a judge while discharging his duties, or interfering with or handling any specimen or exhibit other than his own shall forfeit all premium monies and awards.
11. All exhibitors shall be on the same basis and shall not display at any time during the Show any marketing or emblem indicating membership or affiliation with any educational or fraternal organization or commercial enterprise.
12. This show is limited to exhibitors from Delaware and the Eastern Shores of Maryland and Virginia.
13. All poultry **MUST** have numbered leg bands. All rabbits **MUST** have a permanent ear number (tattoo, marker).

PREMIUM SCHEDULE

Premiums in ALL POULTRY & RABBIT classes will be paid using the following schedule:

1st	2nd	3rd	4th
\$11.00	\$6.50	\$4.50	Ribbon

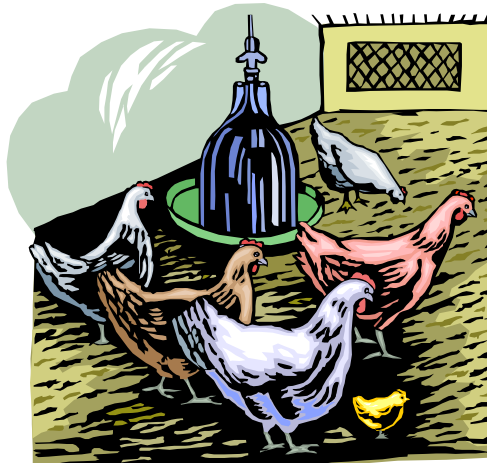

POULTRY continued. . . .

**WHEN ENTERING ON-LINE, BE SURE TO ENTER IN THE
JUNIOR DIVISION (UNDER 21)**

OR

THE SENIOR DIVISION (21 AND OVER)

BANTAM

Class

MODERN GAME

1. Black Male
2. Black Female
3. Birchen Male
4. Birchen Female
5. Black Breasted Red Male
6. Black Breasted Red Female
7. Brown-Red Male
8. Brown-Red Female
9. Silver Duckling Male
10. Silver Duckling Female
11. A.O.V. Modern Game Male
12. A.O.V. Modern Game Female

OLD ENGLISH GAME

13. Barred Male
14. Barred Female
15. Black Male
16. Black Female
17. Blue Male
18. Blue Female
19. Brassy-Back Male
20. Brassy-Back Female
21. Crele Male
22. Crele Female
23. Silver Duckwing Male
24. Silver Duckwing Female
25. Red Pyle Male
26. Red Pyle Female
27. Quail Male
28. Quail Female
29. Black Breasted Red Male
30. Black Breasted Red Female
31. Blue Red Male
32. Blue Red Female
33. Brown-Red Male
34. Brown-Red Female
35. Spangled Male
36. Spangled Female
37. Wheaton Male
38. Wheaton Female
39. White Male
40. White Female
41. A.O.V. Old English Game Male
42. A.O.V. Old English Game Female

S.C. CLEAN LEGGED

43. Black Japanese Male
44. Black Japanese Female
45. Black Tailed White Japanese Male
46. Black Tailed White Japanese Female
47. Gray Japanese Male
48. Gray Japanese Female
49. White Japanese Male
50. White Japanese Female
51. A.O.V. Japanese Male
52. A.O.V. Japanese Female
53. S.C. Dark Brown Leghorn Male
54. S.C. Dark Brown Leghorn Female
55. S.C. Light Brown Leghorn Male
56. S.C. Light Brown Leghorn Female
57. S.C. White Leghorn Male
58. S.C. White Leghorn Female

S.C. CLEAN LEGGED (continued)

59. A.O.V. S.C. Leghorn Male
60. A.O.V. S.C. Leghorn Female
61. S.C. Rhode Island Red Male
62. S.C. Rhode Island Red Female
63. Barred Plymouth Rock Male
64. Barred Plymouth Rock Female
65. Black Plymouth Rock Male
66. Black Plymouth Rock Female
67. Blue Plymouth Rock Male
68. Blue Plymouth Rock Female
69. Buff Plymouth Rock Male
70. Buff Plymouth Rock Female
71. Columbian Plymouth Rock Male
72. Columbian Plymouth Rock Female
73. Partridge Plymouth Rock Male
74. Partridge Plymouth Rock Female
75. Silver Penciled Plymouth Rock Male
76. Silver Penciled Plymouth Rock Female
77. White Plymouth Rock Male
78. White Plymouth Rock Female
79. A.O.V. S.C. Clean Legged Male
80. A.O.V. S.C. Clean Legged Female

R.C. CLEAN LEGGED

81. Black D'Anvers (Black) Male
82. Black D'Anvers (Black) Female
83. Quail D'Anvers Male
84. Quail D'Anvers Female
85. A.O.V. D'Anvers Male
86. A.O.V. D'Anvers Female
87. Dominique Male
88. Dominique Female
89. Black Rosecomb Male
90. Black Rosecomb Female
91. Blue Rosecomb Male
92. Blue Rosecomb Female
93. White Rosecomb Male
94. White Rosecomb Female
95. A.O.V. Rosecomb Male
96. A.O.V. Rosecomb Female
97. Golden Sebright Male
98. Golden Sebright Female
99. Silver Sebright Male
100. Silver Sebright Female
101. Black Wyandotte Male
102. Black Wyandotte Female
103. Silver Laced Wyandotte Male
104. Silver Laced Wyandotte Female
105. White Wyandotte Male
106. White Wyandotte Female
107. A.O.V. Wyandotte Male
108. A.O.V. Wyandotte Female
109. A.O.V. R.C. Clean Legged Male
110. A.O.V. R.C. Clean Legged Female

ALL OTHER COMBED CLEAN LEGGED

111. Ameraucana Male
112. Ameraucana Female
113. Dark Cornish Male
114. Dark Cornish Female
115. White Cornish Male
116. White Cornish Female
117. White Laced Red Cornish Male
118. White Laced Red Cornish Female
119. A.O.V. Bearded Polish Male
120. A.O.V. Bearded Polish Female
121. A.O.V. Non-Bearded Polish Male
122. A.O.V. Non-Bearded Polish Female
123. Sumatra Male
124. Sumatra Female
125. A.O.V. Combed Clean Legged Male
126. A.O.V. Combed Clean Legged

POULTRY continued. . .

Class

FEATHER LEGGED

- 127. Buff Brahma Male
- 128. Buff Brahma Female
- 129. Dark Brahma Male
- 130. Dark Brahma Female
- 131. Light Brahma Male
- 132. Light Brahma Female
- 133. Black Cochin Male
- 134. Black Cochin Female
- 135. Blue Cochin Male
- 136. Blue Cochin Female
- 137. Buff Cochin Male
- 138. Buff Cochin Female
- 139. Partridge Male
- 140. Partridge Female
- 141. White Cochin Male
- 142. White Cochin Female
- 143. A.O.V. D'Uccle Male
- 144. A.O.V. D'Uccle Female
- 145. Millie Fluer Male
- 146. Millie Fluer Female
- 147. Bearded White Silkie Male
- 148. Bearded White Silkie Female
- 149. Non Bearded White Silkie Male
- 150. Non Bearded White Silkie Female
- 151. A.O.V. Bearded Silkie Male
- 152. A.O.V. Bearded Silkie Female
- 153. A.O.V. Non Bearded Silkie Male
- 154. A.O.V. Non Bearded Silkie Female
- 155. A.O.V. Langshan Male
- 156. A.O.V. Langshan Female
- 157. A.O.V. Feather Legged Male
- 158. A.O.V. Feather Legged Female

GRAND CHAMPION BANTAM	ROSETTE
RESERVE CHAMPION BANTAM	RIBBON

**WHEN ENTERING ON-LINE, BE SURE TO ENTER IN THE JUNIOR DIVISION (UNDER 21)
OR
THE SENIOR DIVISION (21 AND OVER)**

LARGE FOWL

Class

AMERICAN CLASS

- 161. Dominique Male
- 162. Dominique Female
- 163. New Hampshire Male
- 164. New Hampshire Female
- 165. Barred Plymouth Rock Male
- 166. Barred Plymouth Rock Female
- 167. Partridge Plymouth Rock Male
- 168. Partridge Plymouth Rock Female
- 169. White Plymouth Rock Male
- 170. White Plymouth Rock Female
- 171. S.C. Rhode Island Red Male
- 172. S.C. Rhode Island Red Female
- 173. White Wyandotte Male
- 174. White Wyandotte Female
- 175. A.O.V. American Male
- 176. A.O.V. American Female

ENGLISH CLASS

- 177. Black Australorp Male
- 178. Black Australorp Female
- 179. Dark Cornish Male
- 180. Dark Cornish Female
- 181. Black Orpington Male
- 182. Black Orpington Female
- 183. Buff Orpington Male
- 184. Buff Orpington Female
- 185. Speckled Sussex Male
- 186. Speckled Sussex Female
- 187. A.O.V. English Male
- 188. A.O.V. English Female

LARGE FOWL - continued

Class

CONTINENTAL CLASS

- 189. A.V. Faverolles Male
- 190. A.V. Faverolles Female
- 191. A.V. Polish Male
- 192. A.V. Polish Female
- 193. Silver Spangled Hamburg Male
- 194. Silver Spangled Hamburg Female
- 195. A.O.V. Continental Male
- 196. A.O.V. Continental Female

MEDITERRANEAN CLASS

- 197. S.C. Dark Brown Leghorn Male
- 198. S.C. Dark Brown Leghorn Female
- 199. R.C. Light Brown Leghorn Male
- 200. R.C. Light Brown Leghorn Female
- 201. S.C. Light Brown Leghorn Male
- 202. S.C. Light Brown Leghorn Female
- 203. R.C. White Leghorn Male
- 204. R.C. White Leghorn Female
- 205. S.C. White Leghorn Male
- 206. S.C. White Leghorn Female
- 207. A.O.V. S.C. Minorca Male
- 208. A.O.V. S.C. Minorca Female
- 209. A.O.V. Mediterranean Male
- 210. A.O.V. Mediterranean Female

ASIATIC CLASS

- 211. Buff Brahma Male
- 212. Buff Brahma Female
- 213. Dark Brahma Male
- 214. Dark Brahma Female
- 215. Light Brahma Male
- 216. Light Brahma Female
- 217. Black Cochin Male
- 218. Black Cochin Female
- 219. Buff Cochin Male
- 220. Buff Cochin Female
- 221. White Cochin Male
- 222. White Cochin Female
- 223. Black Langshan Male
- 224. Black Langshan Female
- 225. A.O.V. Asiatic Male
- 226. A.O.V. Asiatic Female

ALL OTHER CLASSES

- 227. Ameraucana Male
- 228. Ameraucana Female
- 229. A.V. Araucanas Male
- 230. A.V. Araucanas Female
- 231. Delaware Blue Hen Male
- 232. Delaware Blue Hen Female
- 233. Phoenix Male
- 234. Phoenix Female
- 235. Sumatra Male
- 236. Sumatra Female
- 237. A.O.V. Frizzles Male
- 238. A.O.V. Frizzles Female
- 239. A.V. Naked Necks Male
- 240. A.V. Naked Necks Female
- 241. A.O.V. Old English Game Male
- 242. A.O.V. Old English Game Female
- 243. A.O.V. Male
- 244. A.O.V. Female

GRAND CHAMPION LARGE FOWL	ROSETTE
RESERVE CHAMPION LARGE FOWL	RIBBON

POULTRY continued. . . .

MEAT & LAYER

Class

- 247. Brown Egg Layer Male
- 248. Brown Egg Layer Female
- 249. Turkey Tom under 6 months
- 250. Turkey Hen
- 251. White Egg Layer Male
- 252. White Egg Layer Female
- 253. Crossbreed Male
- 254. Crossbreed Female

GRAND CHAMPION MEAT & LAYER ROSETTE

RESERVE CHAMPION MEAT & LAYER RIBBON

MISCELLANEOUS

Class

- | | |
|---------------------------------|---------------------------------|
| 257. Peafowl Male | 267. A.O. Breed Pheasant Male |
| 258. Peafowl Female | 268. A.O. Breed Pheasant Female |
| 259. Pearl Guinea Male | 269. Chuckar Male |
| 260. Pearl Guinea Female | 270. Chuckar Female |
| 261. White Guinea Male | 271. Bobwhite Quail Male |
| 262. White Guinea Female | 272. Bobwhite Quail Female |
| 263. A.O.V. Color Guinea Male | 273. Other Breed Quail Male |
| 264. A.O.V. Color Guinea Female | 274. Other Breed Quail Female |
| 265. Ringneck Pheasant Male | |
| 266. Ringneck Pheasant Female | |

GRAND CHAMPION MISCELLANEOUS ROSETTE

RESERVE CHAMPION MISCELLANEOUS RIBBON

PIGEONS

Class

- | | |
|-------------------------------|-----------------------------|
| 277. Archangel Male | 287. Jacobin Male |
| 278. Archangel Female | 288. Jacobin Female |
| 279. Birmingham Roller Male | 289. Modena Male |
| 280. Birmingham Roller Female | 290. Modena Female |
| 281. Fan Tail Male | 291. Tumbler Male |
| 282. Fan Tail Female | 292. Tumbler Female |
| 283. Giant Homer Male | 293. White King Male |
| 284. Giant Homer Female | 294. White King Female |
| 285. Racing Homer Male | 295. Any Other Breed Male |
| 286. Racing Homer Female | 296. Any Other Breed Female |

GRAND CHAMPION PIGEON ROSETTE

RESERVE CHAMPION PIGEON RIBBON

WATERFOWL

Class

- | | |
|---|------------------------------|
| 299. African Goose Male | 361. Magpie Call Duck Male |
| 300. African Goose Female | 362. Magpie Call Duck Female |
| 301. Emden Goose Male | 363. Pastel Call Duck Male |
| 302. Emden Goose Female | 364. Pastel Call Duck Female |
| 303. Toulouse Goose Male | 365. Snowy Call Duck Male |
| 304. Toulouse Goose Female | 366. Snowy Call Duck Female |
| 305. Buff Goose Male | 367. White Call Duck Male |
| 306. Buff Goose Female | 368. White Call Duck Female |
| 307. Pomeranian Goose Male | 369. A.O.V. Call Duck Male |
| 308. Pomeranian Goose Female | 370. A.O.V. Call Duck Female |
| 309. Sebastapol Goose Male | 371. Mallard Duck Male |
| 310. Sebastapol Goose Female | 372. Mallard Duck Female |
| 311. A.O. Domestic Goose Male | 373. Mandarin Duck Male |
| 312. A.O. Domestic Goose Female | 374. Mandarin Duck Female |
| 313. Canada Goose Male | 375. Wood Duck Male |
| 314. Canada Goose Female | 376. Wood Duck Female |
| 315. Brown China Goose Male | 377. A.O.V. Wild Duck Male |
| 316. Brown China Goose Female | 378. A.O.V. Wild Duck Female |
| 317. White China Goose Male | 379. Any Crossbreed Male |
| 318. White China Goose Female | 380. Any Crossbreed Female |
| 319. A.O.V. Wild Breed Goose Male | |
| 320. A.O.V. Wild Breed Goose Female | |
| 321. Aylesbury Duck Male | |
| 322. Aylesbury Duck Female | |
| 323. Black Muscovy Duck Male | |
| 324. Black Muscovy Duck Female | |
| 325. Blue Muscovy Duck Male | |
| 326. Blue Muscovy Duck Female | |
| 327. Chocolate Muscovy Duck Male | |
| 328. Chocolate Muscovy Duck Female | |
| 329. White Muscovy Duck Male | |
| 330. White Muscovy Duck Female | |
| 331. A.O.V. Muscovy Duck Male | |
| 332. A.O.V. Muscovy Duck Female | |
| 333. Pekin Duck Male | |
| 334. Pekin Duck Female | |
| 335. Rouen Duck Male | |
| 336. Rouen Duck Female | |
| 337. Buff Duck Male | |
| 338. Buff Duck Female | |
| 339. Cayuga Duck Male | |
| 340. Cayuga Duck Female | |
| 341. Crested Duck Male | |
| 342. Crested Duck Female | |
| 343. Swedes Duck Male | |
| 344. Swedes Duck Female | |
| 345. A.O.V. Domestic Duck Male | |
| 346. A.O.V. Domestic Duck Female | |
| 347. Indian Runner Fawn & White Duck Male | |
| 348. Indian Runner Fawn & White Duck Female | |
| 349. Indian Runner White Duck Male | |
| 350. Indian Runner White Duck Female | |
| 351. A.O.V. Indian Runner Male | |
| 352. A.O.V. Indian Runner Female | |
| 353. Khaki Campbell Duck Male | |
| 354. Khaki Campbell Duck Female | |
| 355. Magpie Duck Male | |
| 356. Magpie Duck Female | |
| 357. Black East Indie Male | |
| 358. Black East Indie Female | |
| 359. Gray Call Duck Male | |
| 360. Gray Call Duck Female | |

GRAND CHAMPION WATERFOWL ROSETTE

RESERVE CHAMPION WATERFOWL RIBBON

RABBITS
JUNIORS ONLY

- 383. Angora Buck
- 384. Angora Doe
- 385. California Buck
- 386. California Doe
- 387. Flemish Giant Buck
- 388. Flemish Giant Doe
- 389. Jersey Wooly Buck
- 390. Jersey Wooly Doe
- 391. Black Dutch Buck
- 392. Black Dutch Doe
- 393. Blue Dutch Buck
- 394. Blue Dutch Doe
- 395. Chocolate Dutch Buck
- 396. Chocolate Dutch Doe
- 397. A.O.V. Color Dutch Buck
- 398. A.O.V. Color Dutch Doe
- 399. Broken Mini-Lop Buck
- 400. Broken Mini-Lop Doe
- 401. Solid Mini-Lop Buck
- 402. Solid Mini-Lop Doe
- 403. Holland Lop Buck
- 404. Holland Lop Doe
- 405. Black Netherland Dwarf Buck
- 406. Black Netherland Dwarf Doe
- 407. Black Silver Martin Netherland Dwarf Buck
- 408. Black Silver Martin Netherland Dwarf Doe
- 409. Chinchilla Netherland Dwarf Buck
- 410. Chinchilla Netherland Dwarf Doe
- 411. A.O.V. Netherland Dwarf Buck
- 412. A.O.V. Netherland Dwarf Doe
- 413. New Zealand White Buck
- 414. New Zealand White Doe
- 415. Broken Color Rex Buck
- 416. Broken Color Rex Doe
- 417. Solid Color Rex Buck
- 418. Solid Color Rex Doe
- 419. Mini Rex Buck
- 420. Mini Rex Doe
- 421. Satin Buck
- 422. Satin Doe
- 423. A.O.V. Purebred Buck
- 424. A.O. B Purebred Doe
- 425. Crossbreed Buck
- 426. Crossbreed Doe
- 427. Lionheads Buck
- 428. Lionheads Doe



GRAND CHAMPION RABBIT	ROSETTE
RESERVE CHAMPION RABBIT	RIBBON

In Memory of BILL EVANS

Outstanding JUNIOR Exhibitor Award

The Junior Exhibitor accumulating the highest number of points will receive a \$50 check.

Presented by the Evans Family

In Memory of BILL EVANS

BEST JUNIOR Waterfowl Exhibitor Award

The Junior Exhibitor accumulating the highest number of points in the waterfowl division will receive a \$50 check.

Presented by the Evans Family

In Memory of BILL EVANS

Grand Champion Waterfowl Junior Show

The Junior Grand Champion in waterfowl division will receive a \$50 check.

Presented by the Evans Family

Youth Poultry Showmanship
Saturday July 30th at 3:00 PM

Rules:

1. All Entries must be made by current enrolled 4-H and FFA members and Delaware Youth
2. Bird used for Showmanship must meet DDA health requirements
3. Showmanship contest will be begin at 1:00 PM on Saturday July 30th with a short meeting discussing procedures of the contest. Members are welcome to arrive after 10:00 AM. Entries accepted up to 12:00 Noon Saturday July 30th 2011. The bird used must be entered in the Delaware State Fair.
4. Exhibitors will be judged on their ability to handle and examine poultry, the exhibitor's knowledge of poultry, appearance and actions. Knowledge tested will be age appropriate and consist of questions related to breeds, classes and standard care and management of poultry. Specific score sheet and requirements can be obtained from Michael Wasylkowski, Delaware State University Cooperative Extension.
5. Entries must be made using the General Entry Form.

Classes

- 434. Junior Level, Ages 11 and under (by January 1, 2011)
- 435. Intermediate Level, Ages 12-14 (by January 1, 2011)
- 436. Advanced Level, Ages 15-21 (by January 1, 2011)

1st	2nd	3rd
\$20.00	\$15.00	\$10.00