

2021 DELAWARE STATE FAIR



The Delaware State Fair, Inc.

18500 S. DuPont Hwy

P.O. Box 28

Harrington, DE 19952

ARTS AND CRAFTS

Premium Book

REVISED 5.26.21

Table of Contents

A. Department Information	1
B. Entry Drop Off/ Removal Dates and Times	1
C. Department Rules and Regulations	1
D. Fine Art Rules	2
E. Photography Rules	2
F. Arts and Crafts Department Classes	3
a. Fine Arts (Ages 22+)	3
b. Fine Arts Ages (17-21).....	5
c. Photography - Black and White (Ages 22+)	6
d. Photography - Color (Ages 22+)	7
e. Photography - Color (Ages 17-21)	8
f. Photography - Black and White (Ages 17-21)	8
g. Ceramics	8
h. Pottery.....	9
i. Crafts (Angel Craft – Jewelry – Wax Craft)	9
j. Calligraphy	9
k. Tile Work	10
l. Miscellaneous	10
m. No-Sew Wearables - Embellished	11
n. Recycled Class.....	11
o. Tole and/or Decorative Painted/Decoupage.....	11
p. Woodwork, No Kits.....	12
q. Wreaths and Door / Table Décor.	12
r. Basket Weaving (Ages 22+).....	13
s. Basket Weaving (Ages 17-21).....	13
t. Scrapbooking	14
u. Rubber Stamping and Card Making.....	15
v. Fair Theme Contest.....	15
w. Awards.....	15
G. Policy Regarding Accommodations for Exhibitors	16
H. General Fair Policies	17
I. Competitive Exhibit Superintendents & Assistants.....	18

ARTS AND CRAFTS

Superintendent: Joanne Clark: (302)-422-5988
Assistant Superintendents: Wendy Lowe, Cate Lyons, Ann Spillane, Joyce Webb and Bonnie Wilkinson

Location: Dover Building

Entry Drop-Off /Removal Dates and Times:

- A. All exhibits will be accepted from 10:00AM until 1:30PM, Saturday, July 17. Late entries will not be accepted.
- B. Judging will begin in the department on Sunday, July 18 and continue through Tuesday, July 20.
- C. All entries must be removed between 8:00 AM and Noon on Sunday, August 1. Exhibits may not be removed before this time.

Department Rules and Regulations:

- A. Entries can only be made online via the Delaware State Fair's website (www.delawarestatefair.com) beginning 9:00 AM April 1, 2021 thru 11:59 PM June 1, 2021.
- B. Only one entry per exhibitor per class will be accepted. Late entries will not be accepted. Out of state entries will be accepted.
- C. The Dover Building will open daily from 9:00 A.M. to 9:00 P.M. (except when there is judging in the department). Exhibitors in this department are asked to read and observe the rules governing this department.
- D. In order for the Delaware State Fair to better prepare for all exhibits, we ask that you only enter those classes which you will be able to complete and show at this year's fair.
- E. Any and all premiums may be adjusted by The Delaware State Fair Board of Directors based on funding sources.
- F. Care will be taken to protect the exhibits from injury, but the Delaware State Fair will not be responsible in any way for accidents, loss and damage by water, fire, theft, or otherwise, whatever may be the cause or extent of the damage or loss sustained. All exhibits are entered at the owner's risk.
- G. Exhibitors must securely attach tags to their items with the assistance of Department Personnel. (Entries will not be accepted by department personnel until entry tags are securely affixed). Exhibitor's name must be covered on each entry.
- H. Read over the premium list carefully and decide what class your article belongs in before you enter it. Items entered in the wrong class or not complying with the entry rules for a particular class will be refused by the superintendents when they are brought to be exhibited.
- I. All exhibits MUST be the current calendar year's work of the exhibitor.
- J. All entries must be the work of an amateur exhibitor who does not use this as a means of substantial or primary income or teach a class in the section they may be entering within the department.
- K. If there is a conflict of interest with the judges' decision, it will be left to the discretion of the department superintendent.
- L. Exhibits which have previously received a prize at this Fair may not be entered.
- M. If in the opinion of the judge, an entry does not merit a premium, then no premium shall be paid. Further, the judge is empowered to limit the top award in any class to a second, third or lower

premium if in his/her opinion the quality of the class so merits. Judges discretion is final. Prize money will be mailed to exhibitors.

- N. An individual with a disability is a person who has a physical or mental impairment that substantially limits one or more “major life activities,” or has a record of such impairment, or is regarded as having such impairment.

Fine Arts Rules:

- A. All entries in FINE ARTS must be framed and ready for hanging.
- B. Tutored works (reproductions of original work) and computer generated art are not accepted. Artwork may not contain digitally professional reproductions, including giclee or other prints of artwork.
- C. Paint by Numbers will not be accepted.
- D. Wire Hangers will only be accepted.
- E. Matted cardboard frames will NOT be accepted.
- F. Taped-on hangers will not be accepted.
- G. Entries which are not properly prepared will be refused by the Superintendent.
- H. Please cover artist’s name and hang all entry tags (supplied at check in) on the upper right hand corner.

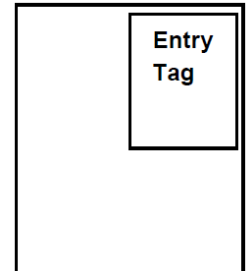

Photography Rules:

All entries for the photography section of the Arts & Crafts Department must be submitted using the Delaware State Fair’s online entry and photo submission systems. Preliminary evaluation of all entries will be pre-judged using the digital photographs submitted. Preliminary judging does not guarantee acceptance for exhibition. You will be notified by email with results no later than Friday, June 25 regarding the status of your entry. Exhibitors whose photography entries meet show standards will deliver their mounted photograph to the Dover Building on Saturday, July 17. (Bringing your photograph for exhibition does not guarantee you a place or premium from the Delaware State Fair). All other submitted photographs will be displayed on a video monitor during the 2021 Fair. Entry Instructions will be posted to www.delawarestatefair.com no later than April 1, 2021.

A. General Rules:

- 1. Exhibitors may enter only one photograph in each class.
- 2. Photographs that are accepted for exhibit cannot differ from the submitted uploaded image or the entry will be disqualified.
- 3. Photographs should be the current work of the exhibitor who does not use this as a means of income.
- 4. All photographs must have been executed by the exhibitor whose name appears on the entry tag. The exhibitor’s name, address, telephone number and class should also be on the back of the photo (Only those exhibitors that meet show standards).
- 5. Due to the family-oriented theme of the Delaware State Fair, no exhibit dealing with drug use, obscenity, defamatory statements, violence or gang activity, satanic or cult themes, or other offensive or objectionable content will be accepted. This is at the discretion of the department superintendent.
- 6. Sepia tone (brown tones) will not be accepted into color classes.
- 7. Copies made from published sources, copyrighted materials, or non-original photographs will be cause for removal from the show and forfeiture of any awards.

B. Mounting Rules (for accepted photographs only):

1. Photographs must be 8" x 10"
2. Photographs must be mounted on 11 x 14 inch hard mat board (no foam board).
3. Photographs must be centered on the mat.
4. Photographs in frames will not be accepted.

(A) 11 x 14 mat board – bottom layer

(B) Photo centered & glued to solid mat board

(C) Top mat layer will be an open mat glued to A & B

(D) Entry tag attached on the upper right front corner (Supplied at check in)

(E) Add address and phone # to the back of the mounted photo

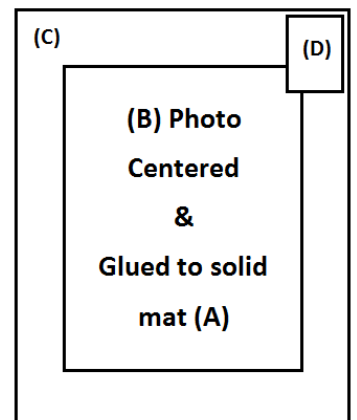

C. Judging Process:

1. Acceptance – The uploaded entry images will be viewed online by qualified judges. If the submitted photo entry meets the subjective standards set by the judges, you will receive an email notification to hand deliver your mounted photo on entry delivery day.
2. Awards – Judges will view the delivered photo entry and select award winners. Judges may, at their discretion, disqualify any photograph that does not comply with the competition guidelines, including mounting, or the quality of the delivered photo does not meet the subjective standards set by the judges. Entries will be placed using the American Judging System where exhibits are ranked one against another. 1st, 2nd, 3rd place and honorable mention may be awarded in each class if judges so determine.
3. All other submitted photographs will be displayed on a video monitor throughout the duration of the fair.

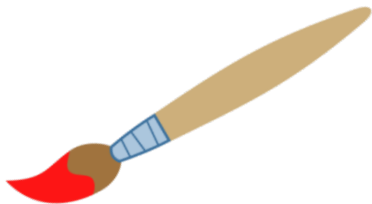

1st	2nd	3rd
\$6.50	\$4.50	\$3.25

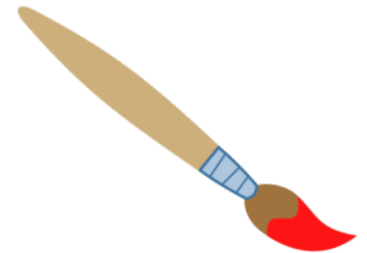

FINE ARTS

WORK DONE BY EXHIBITORS AGE 22+

PENCIL DRAWING

Class

1. Graphite Drawing Only

CHARCOAL

Class

2. Any Subject

MIXED MEDIA/COLLAGE

(Paint, Pencil, Pen, Ink, and Paper or any combination)

Mixed Media is composed of 2 or more Art Media. Any entry in this section should have 2 or more Art Media used in the execution/preparation of the work, if not the entry/exhibit will be disqualified. Medias used should be noted on the back of the picture.

Class

3. Abstract
4. Portrait and/or figures
5. Animals and/or birds
6. Flowers
7. Landscape
8. Marine (water or boating scenes)
9. Still Life
10. Cartoons
11. Caricatures
12. Delaware scenes (open to Delaware residents only)
13. Any work of an individual with a disability
14. Any work of a Senior Citizen age 65 or over

OIL and ACRYLIC PAINTING

Class

15. Abstract
16. Portrait and/or figures
17. Animals and/or birds
18. Flowers
19. Landscape
20. Marine (water or boating scenes)
21. Still Life
22. Delaware scenes (open to Delaware residents only)
23. Any work of an individual with a disability
24. Any work of a Senior Citizen age 65 or over

PASTEL

Class

25. Any Subject
26. Delaware scenes (open to Delaware residents only)
27. Any work of an individual with a disability
28. Any work of a Senior Citizen age 65 or over

WATER COLOR

Class

29. Abstract
30. Portrait and/or figures
31. Animals and/or birds

- 32. Flowers
- 33. Landscape
- 34. Marine (water or boating scenes)
- 35. Still Life
- 36. Delaware scenes (open to Delaware residents only)
- 37. Any work of an individual with a disability
- 38. Any work of a Senior Citizen age 65 or over

Judge's Award - A Rosette & \$15.00 will be awarded to the outstanding exhibit in FINE ARTS – AGES 22+.

FINE ARTS

WORK DONE BY EXHIBITORS AGE 17-21
(Specify age on entry tag during check in)

PENCIL DRAWING

Class

- 39. Graphite Drawing Only

CHARCOAL

Class

- 40. Any Subject

MIXED MEDIA / COLLAGE

(Pencil, Pen, Ink, and Paper or any combination)

Mixed Media is composed of 2 or more Art Media. Any entry in this section should have 2 or more Art Media used in the execution/preparation of the work, if not the entry/exhibit will be disqualified.

Class

- 41. Abstract
- 42. Portrait and/or figures
- 43. Animals and/or birds
- 44. Flowers
- 45. Landscape
- 46. Marine (water or boating scenes)
- 47. Still Life
- 48. Cartoons
- 49. Caricatures
- 50. Delaware scenes (open to Delaware residents only)
- 51. Any work of an individual with a disability ages 17-21

OIL AND ACRYLIC PAINTING

Class

- 52. Abstract
- 53. Portrait and/or figures
- 54. Animals and/or birds

- 55. Flowers
- 56. Landscape
- 57. Marine (water or boating scenes)
- 58. Still Life
- 59. Delaware scenes (open to Delaware residents only)
- 60. Any work of an individual with a disability ages 17-21

PASTELS

Class

- 61. Any Subject
- 62. Delaware scenes (open to Delaware residents only)
- 63. Any work of an individual with a disability ages 17-21

WATERCOLOR

Class

- 64. Abstract
- 65. Portrait and/or figures
- 66. Animals and/or birds
- 67. Flowers
- 68. Landscape
- 69. Marine (water or boating scenes)
- 70. Still Life
- 71. Delaware scenes (open to Delaware residents only)
- 72. Any work of an individual with a disability ages 17-21

Judge's Award -A Rosette and \$15.00 will be awarded to the outstanding exhibit in FINE ARTS AGES 17-21.

PHOTOGRAPHY

BLACK and WHITE

Work done by exhibitors ages 22+.

Class

- 73. Flowers
- 74. Still Life
- 75. Landscape or scenic with buildings
- 76. Landscape or scenic without buildings
- 77. Landscape or scenic with reflections
- 78. Landscape or scenic with shadows
- 79. Birds
- 80. Farm animals
- 81. Pets – cats
- 82. Pets – dogs
- 83. People and their pets
- 84. Pets (other than above)
- 85. Funny Animal Pictures
- 86. Night shots
- 87. Insects (close ups)

88. Marine (water or boating scenes)
89. Action (creating or stopping)
90. Portrait (people only)
91. Delaware scenes (open to Delaware residents only)
92. Creative (digital effect)
93. Delaware State Fair Theme
94. Sepia
95. Color tinting (any subject)
96. Sporting events
97. Architectural Buildings
98. Wildlife other than birds
99. Any work of an individual with a disability
100. Any work of a Senior Citizen age 65 or over

PHOTOGRAPHY

COLOR

Work done by exhibitors ages 22+.

Class

101. Flowers
102. Still Life
103. Landscape or scenic with buildings
104. Landscape or scenic without buildings
105. Landscape or scenic with reflections
106. Landscape or scenic with shadows
107. Birds
108. Farm animals
109. Pets – cats
110. Pets – dogs
111. People and their pets
112. Pets (other than above)
113. Funny Animal Pictures
114. Sunsets/Sunrises
115. Night shots
116. Insects (close ups)
117. Marine (water or boating scenes)
118. Action (creating or stopping)
119. Portrait (people only)
120. Delaware scenes (open to Delaware residents only)
121. Creative (digital effect)
122. Delaware State Fair Theme
123. Eating at the Fair
124. Senior Citizen at the Fair
125. Kids at the Fair
126. Animals at the Fair
127. Miscellaneous Fair scene
128. Sporting Event
129. Architectural Buildings

- 130. Wildlife other than birds
- 131. Rainbows
- 132. Any work of an individual with a disability
- 133. Any work of a Senior Citizen age 65 or over

Judge's Award- A Rosette & \$15.00 will be awarded to outstanding exhibit in PHOTOGRAPHY Ages 22 and above.

PHOTOGRAPHY

COLOR

Work done by exhibitors age 17 – 21 only.

Class

- 134. Landscape
- 135. Pets
- 136. Funny Animal Pictures
- 137. Portrait (people only)
- 138. Delaware State Fair Theme
- 139. Action (creating or stopping)
- 140. Sunset/Sunrises
- 141. Flowers
- 142. Insects (close ups)
- 143. Architectural Buildings
- 144. Wildlife other than birds
- 145. Rainbows

PHOTOGRAPHY

BLACK & WHITE

Work done by exhibitors age 17 – 21 only.

Class

- 146. Landscape
- 147. Pets
- 148. Funny Animal Pictures
- 149. Portrait (people only)
- 150. Delaware State Fair Theme
- 151. Action (creating or stopping)
- 152. Flowers
- 153. Insects (close ups)
- 154. Architectural Buildings
- 155. Wildlife other than birds

Judge's Award - A Rosette & \$15.00 will be awarded to outstanding exhibit in PHOTOGRAPHY Ages 17-21.

CERAMICS

Class

- 156. Glaze, any article
- 157. Stain, any article
- 158. Glaze and Stain Combo, any article
- 159. Ceramic and Glass Fusion Art (A combination of Glass and Ceramic), any article

- 160. Any work of an individual with a disability
- 161. Any work of a Senior Citizen age 65 or over

Judge's Award - A Rosette & \$15.00 will be awarded to outstanding exhibit in CERAMICS.

POTTERY

Class

- 162. Hand Built, Any Article
- 163. Wheel Built, Any Article

Judge's Award- A Rosette & \$15.00 will be awarded to outstanding exhibit in POTTERY.

CRAFTS

ANGEL CRAFT & JEWELRY

Class

- 164. Angelic Christmas ornament, small
- 165. Angelic Christmas decoration, large
- 166. Angel craft, any other
- 167. Handmade jewelry necklaces – Beads
- 168. Handmade jewelry earrings - Beads
- 169. Handmade jewelry pins – Beads
- 170. Handmade jewelry necklaces – Metal
- 171. Handmade jewelry earrings - Metal
- 172. Handmade jewelry pins – Metal
- 173. Handmade jewelry, any other (unusual)
- 174. Hand painted jewelry, any other
- 175. Handmade Paper Bead Necklaces
- 176. Handmade Paper Bead Bracelets
- 177. Handmade Paper Bead Earrings
- 178. Handmade jewelry, presented as a set

CALLIGRAPHY

Class

- 179. Invitation
- 180. Certificate
- 181. Poems, Quotes
- 182. Birthday card
- 183. Sympathy card
- 184. Get Well card
- 185. Home Décor item
- 186. Any work of an individual with a disability

TILE WORK-Creative, Decorative or Unusual

Class

- 187. Small item (6" x 6")
- 188. Medium item (12" x 12")
- 189. Large item (18" x 18")

MISCELLANEOUS

Class

- 190. Stencil on wooden item
- 191. Stencil on any other material
- 192. Stained glass-No plastic
- 193. Seashell craft, any item
- 194. Decorative hand painted candle holders
- 195. Decorative painting on canning jar
- 196. Decorative painting on glass, sun catcher
- 197. Hand painted light bulb, Christmas
- 198. Hand painted light bulb, any other
- 199. Handmade dolls/figures/gnomes, original design
- 200. Handmade dolls/figures/gnomes, from a pattern
- 201. Clothes pin craft
- 202. Primitive metal craft tin or copper
- 203. Dream Catchers, small
- 204. Egg art
- 205. Garden stepping stone craft, mosaics
- 206. Decorated bird house, not tole painted
- 207. Cloth covered photo album
- 208. Any type of craft done with paper cutting
- 209. Any type of creative Origami, paper folding work
- 210. Yard Art, any article large or small
- 211. Typography on any medium (Craft with Inspirational Message)
- 212. Faux Stained Glass (Not From a Kit, and Any Article No Larger than 5" X 7")
- 213. Contemporary Paper Quilling (Any Article)
- 214. Decorated Holiday Pine Cones
- 215. Pallet Wood/Scrap Art (No Larger than 2ft)
- 216. String Art (No larger than 12" x 12")
- 217. Serving Tray (not made of wood)
- 218. Bottle Lamp
- 219. Clay/Flower Pot with Typography
- 220. Mason Jar Craft
- 221. Any craft not mentioned above
- 222. Any work of a Senior Citizen, age 65 or over

NO-SEW WEARABLES - EMBELLISHED

Class

- 223. No sew sweatshirt art (painted or iron-on decoration)
- 224. No sew shirt or jacket (painted or iron-on decoration)
- 225. No sew wearable art (any other item)
- 226. No sew decorated tote or bag (painted or iron-on decoration)
- 227. No sew decorative apron (painted or iron-on decoration)
- 228. Creative Handmade Belts

RECYCLED CLASS

Class

- 229. Ecology class, made of natural material
- 230. Recycled paper
- 231. Recycled glass
- 232. Recycled plastic
- 233. Recycled metal
- 234. Recycled jewelry
- 235. Recycled book/art carving
- 236. Recycled, any other

TOLE and/or DECORATIVE PAINTED/DECOUPAGE

Class

- 237. Tole Painting for Christmas, any flat item
- 238. Tole Painted Christmas ornament
- 239. Tole Painted door decoration
- 240. Tole Painted box
- 241. Tole Painted serving tray
- 242. Tole Painting on metal, rustic or plain
- 243. Tole Painted bird house
- 244. Tole Painting, any other article
- 245. Tole Painted Nutcracker / figure / character
- 246. Tole Painting on rocks
- 247. Painted Gourd, animal
- 248. Painted Gourd, character
- 249. Painted Gourd, decorative bird house
- 250. Painted Gourd, holiday
- 251. Painted Gourd, any other
- 252. Clay Pot, decorative, any holiday
- 253. Clay Pot, decorative, any other
- 254. Clay Pot, character
- 255. Clay Pot, wind chimes
- 256. Decoupage, flat item
- 257. Decoupage, box
- 258. Decoupage, any other item
- 259. Stamping and Embossing, raised

260. Decorative painting on small furniture

261. Decorative painting on large furniture

262. Decorative slate

Judge's Award - A Rosette & \$15.00 will be awarded to an outstanding exhibit in CRAFTS- ANGEL CRAFT, JEWELRY, CALLIGRAPHY, TILE WORK, MISCELLANEOUS, NO-SEW WEARABLES (EMBELLISHED), RECYCLED GLASS, & TOLE AND/OR DECORATIVE PAINTED/DECOUPAGE

WOODWORK, NO KITS

Class

263. Small wood furniture, 2' and under

264. Large wood furniture, over 2'

265. Lighthouse, small decorated, wooden

266. Lighthouse, any other material

267. Wooden spools project

268. Wood Bowls

269. Wood Clocks

270. Holiday woodcraft for Christmas

271. Holiday woodcraft other than Christmas

272. Wooden toy or puzzle

273. Wooden yard craft, small item

274. Miscellaneous, items not mentioned above, no larger than 2' in size

275. Duck, hand carved-not from a kit

276. Duck, decorative painted

277. Carving, small item

278. Carving, large item

279. Carving, any large item not animal or bird

280. Carving, any small item not animal or bird

281. Carving, any animal not from a kit

282. Carving, Fish

283. Carving, Animal

284. Carving, Bird

285. Wood burning, any article

286. Serving Tray

Judge's Award - A Rosette & \$15.00 will be awarded to the outstanding exhibit in CRAFTS-WOODWORKING.

WREATHS and DOOR / TABLE DÉCOR

Class

287. Dried flower wreath

288. Grape vine wreath, not holiday

289. Grape vine wreath, Christmas only

290. Christmas wreath, any type, not grape vine

291. Tulle Wreath

292. Holiday pine cone wreath

293. Decorative hat for door, holiday

294. Decorative hat for door, any other

295. Decorative fan / heart / broom for door

- 296. Christmas decorations for table
- 297. Holiday decoration for table, not Christmas
- 298. Table decorations, any other
- 299. Christmas decorations for door, other than wreath
- 300. Holiday decoration for door, other than wreath and not Christmas
- 301. Door decoration, any other
- 302. Handmade Christmas tree ornament
- 303. Embroidery Hoop Hanging Art

Judge's Award - A Rosette & \$15.00 will be awarded to the outstanding exhibit in CRAFTS - WREATHS AND DOOR/TABLE.

BASKET WEAVING

Work done by exhibitors ages 22+

Class

- 304. New Weaver, less than 19 months
- 305. Woven Flat Reed
- 306. Woven Round Reed
- 307. Flat Oval
- 308. Cane Woven on a mold, Nantucket Style
- 309. Traditional or Split, can be woven or on a mold
- 310. Dyed and/or decorative painted
- 311. Woven of natural materials
- 312. Coiled, looped, knotted or folded
- 313. Miniatures
- 314. Any work of a Senior Citizen age 65 or over
- 315. Any work of a Delaware Resident

BASKET WEAVING

Work done by exhibitors age 17-21 only

Class

- 316. New Weaver, less than 19 months
- 317. Woven Flat Reed
- 318. Woven Round Reed
- 319. Flat Oval
- 320. Cane Woven on a mold, Nantucket Style
- 321. Traditional or Split, can be woven or on a mold
- 322. Dyed and/or decorative painted
- 323. Woven of natural materials
- 324. Coiled, looped, knotted or folded
- 325. Miniatures
- 326. Any work of a Delaware Resident

Judge's Award - A Rosette & \$15.00 will be awarded to the outstanding exhibit in CRAFT – BASKETWEAVING (ALL AGES).

SCRAPBOOKING

Any color paper may be used. Enter only one page per class (except classes 364-380). Any stickers, die-cuts or embellishments are allowed. All entries must come in a three (3) ring page protector or they will not be accepted.

Class

- 327. Amusement Park Page
- 328. Armed Forces Page
- 329. Barn Page
- 330. Beach Page
- 331. Birthday Page
- 332. Child Page, Age 0-1
- 333. Child Page, Age 1-2
- 334. Child Page, Age 2-3
- 335. Child Page, Age 3-4
- 336. Child Page, Age 4-5
- 337. Collage Page
- 338. Collector/Hobby Page
- 339. Delaware Scene Page
- 340. Delaware State Fair Page
- 341. Design Your Own Title Page, 1st Page Inside Your Album
- 342. Digital Page
- 343. Fair Animals
- 344. Family Fun Page
- 345. Family Holiday Page, Christmas
- 346. Family Holiday Page, Easter
- 347. Family Holiday Page, Thanksgiving
- 348. Farm Page
- 349. Father's Day Page
- 350. Friendship Page
- 351. Heritage Page, Black & White Only
- 352. Landscape Page
- 353. Lighthouse Page
- 354. Memory of a Loved One Page
- 355. Mother's Day Page
- 356. Pet Page
- 357. Pool Page
- 358. Prom Page
- 359. School Page
- 360. Sports Page
- 361. Travel Page
- 362. Wedding Album Page
- 363. Zoo Page
- 364. Full Album (12"x12")
- 365. Full Album (Any size under 8½"x11")
- 366. Full Album – All about the Delaware State Fair (12"x12")

- 367. Full Album – All about the Delaware State Fair (Any size under 8½"x11")
- 368. Collector/Hobby Album (any size)
- 369. Full Digital Album (12"x12")
- 370. Full Digital Album (Any size under 8½"x11")
- 371. Boat, two page layout
- 372. Elementary School, two page layout
- 373. Fantasy, two page layout
- 374. Fourth of July, two page layout
- 375. Grandparents, two page layout
- 376. Halloween, two page layout
- 377. High School, two page layout
- 378. Middle School, two page layout
- 379. New Years, two page layout
- 380. Party, two page layout
- 381. Any Work of an Individual with a Disability
- 382. Any Work of a Senior Citizen (Age 65 or Over)

Judge’s Award - A Rosette & \$15.00 will be awarded to outstanding exhibit in CRAFTS-SCRAPBOOKING.

RUBBER STAMPING AND CARD MAKING

Class

- 383. Rubber Stamp Art on an Announcement
- 384. Rubber Stamp Art on a Birthday Card
- 385. Rubber Stamp Art on a Get Well Card
- 386. Rubber Stamp Art on a Holiday Card
- 387. Rubber Stamp Art on a Sympathy Card
- 388. Rubber Stamp Art on an Invitation
- 389. Rubber Stamp Art, anything other than a card
- 390. Any Greeting Card not Using Stamping
- 391. Die Cut Card
- 392. 3-D Card

Judge’s Award - A Rosette & \$15.00 will be awarded to the outstanding exhibit in CRAFTS-RUBBER STAMPING & CARD MAKING.

Fair Theme Contest

1st	2nd	3rd
\$10.00	\$8.00	\$6.00

Class

- 393. Any craft item that expresses the 2021 Fair Theme, “Your Passport to Summer Fun”.

Superintendent’s Award

Award Winner
\$50.00 & Rosette



Presented on Governor’s Day to the Exhibitor entering the most unusual or interesting exhibit

POLICY REGARDING ACCOMODATIONS FOR EXHIBITORS

The Delaware State Fair, Inc. exhibitor program (i.e. livestock, competitive exhibits and contests) shall be accessible to the wide diversity of youth who live our region, regardless of their backgrounds and characteristics — including physical, mental or emotional abilities and/or limitations.

Exhibitors with disabilities are entitled to be able to participate in the activities with their peers and any necessary accommodations must be made to make that possible. Any accommodation for an exhibitor with a disability should:

1. Allow an exhibitor with a disability to participate in the same collective activity as all other exhibitors at the same age level. Observation of the activity without direct involvement does not constitute participation.
2. Be determined with a stated goal to minimize direct adverse impact on how other participants in the activity perform or are evaluated. Every effort should be made to minimize the effects of the accommodation on other participants.
3. Be assessed on a case-by-case basis. The assessment and determination of the level of accommodation(s) should include consultation with the exhibitor, the exhibitor's parents or guardian, activity leader such as a Youth Program Advisor or Field Specialist, and a Fair program representative. Consultation with vocational rehabilitation professionals or professionals who teach or provide services to the exhibitor with the disability is also a preferred level of interaction to determine appropriate and reasonable accommodations.
4. Be reasonable. Accommodations are considered reasonable if they do not change the fundamental nature of the program or alter the essential criteria for participation. If an accommodation does not alter the fundamental nature of the program, then it is reasonable and will be provided. Exhibitors with disabilities will be judged using the same criteria as other participants. The accommodation should allow them to participate in the activity and achieve the criteria while not counting against the final determination of success.

Examples of possible accommodations include modifying rules, policies or timing of events; eliminating architectural or physical barriers; providing interpreters; modifying equipment; providing additional spacing needs; providing verbal or modified testing; allowing the use of digital technology (e.g. letter boards, text-to-speech programs or appropriate applications); or other types of accommodations as deemed appropriate.

The Delaware State Fair, Inc. respects the privacy of the individual participant. Information regarding an exhibitor's request for accommodation is extremely confidential. Any information that is gathered in order to assist the exhibitor in order to accomplish the goal of full program participation with accommodation will be used only for that purpose.

Rev. 2.24.21

General Policies for Delaware State Fair Exhibitors

Parking

In an effort to be more safety conscious and to improve the appearance of the grounds, vehicles will not be allowed to park inside the fairgrounds property of the Delaware State Fair. Those livestock exhibitors who need to make deliveries to their exhibit area will be required to do so prior to 12 Noon each day. After 12 Noon, all vehicles will be required to park in the exhibitor lot or in the main parking lot. Violators of the parking policy are subject to be towed. All exhibitors owned cars parking in the exhibitor parking lot must display an exhibitor parking hang tag. Due to limited capacity in this lot, parking with a hang tag is on a first come - first served basis. Livestock trailers will be parked in a designated area in the south parking lot. Cars and trucks shall not be parked around barns.

Premiums and Awards

Every effort will be made to see that there are no errors made in the payment of premiums. However, if an exhibitor finds an error, proof of such error must be communicated to the Delaware State Fair Administration Office on or before November 1, 2021. After this date, no corrections will be considered. Checks that are not cashed after 90 days of issue will NOT be reissued.

Advertising

No person will be permitted to distribute advertising material upon the fairgrounds except from their place of business or exhibit space. The tacking or posting of an advertisement, bills, etc., other than within the space occupied by exhibits is strictly prohibited. The distribution of handbills, flyers, and heralds will not be permitted under any circumstances. Anyone violating this rule is liable to fine or expulsion from the grounds. Begging, soliciting, singing, or public speaking is expressly prohibited.

Entry Removal

Entries MUST be removed by Sunday August 1, 2021. No exceptions. All items left will be discarded immediately after the Fair.

Pet Policy

With the exception of service dogs, no pets are allowed on the grounds.

Bikes, Skateboards, & In-Line Skates

Bikes, skateboards, and in-line skates are expressly prohibited on the fairgrounds.

Electrical Extension Cords

Any and all electrical extension cords used in any building on the fairgrounds MUST BE 12.3 gauge or heavier. There will be NO EXCEPTIONS!

Competitive Exhibit

Superintendents & Assistants

ARTS AND CRAFTS

Superintendent: Joanne Clark: (302)-422-5988

Assistant Superintendents: Wendy Lowe, Cate Lyons, Ann Spillane,
Joyce Webb and Bonnie Wilkinson

CHILDREN

Superintendent: Sharon Bean: (302)-632-3094

Assistant Superintendents: Doris Calhoun, Donna Fay Carter, Becky Conley, Cindy Evans, Tina
Vanderhoff, Kendra Schlabach, Erica Knight, Mildred Reed,
Gina Burton, Kara Chisenhall, and Eunice Tatman

CULINARY

Superintendent: Linda Walton: lwalton259@gmail.com

Assistant Superintendents: Judi Leaming and Trina Stump
Department Assistants: Mary Jackson, Spicer Leaming, Laura Madara, Laura Nailor, George Pyott,
Mary Pyott & Nancy Roy

FARM, FRUIT AND APIARY

Superintendent: Ron Breeding: (302)-396-0117

Assistant Superintendents: Rochelle Yerkes, Richard Lindale, Breck Vanderwende and Steve
Breeding

FLOWER

Superintendent: Audrey Gary: (302)-632-7617

Assistant Superintendents: Andy Hamm, Kathy Cassidy, Ken Hamm, Susan Krabill, Teresa
Murphy, Greg Murphy, Jenna Scuse, Bill Melvin, Barbara Melvin and Kate Kreppin.

GARDEN VEGETABLE

Superintendent: Richard Bennett: (302)-222-9622

Assistant Superintendents: Faith M. Argo, Richard Argo, Debbie Bennett, Shannan McIntosh,
Skylar Copio, Summer Swearingen, Bob Warner, Flo Husfelt and Kenda Warner

NEEDLEWORK

Superintendent: Jennifer Menard: (302)-270-8135

Jennifer.menard76@icloud.com

Assistant Superintendents: Tammy Geidel
Committee Members: Clay Beauchamp, Jean Callaway, Emily Chesser and Susan Shank